

Plat Book-RR-Page 82B

Plat Commission Approved
FINAL PLAN APPROVED
 GREENVILLE CITY PLANNING & ZONING COMMISSION
 DATE *5/25/64* BY *R.B. Riddle*
 SECRETARY OF COMMISSION



FILED
 GREENVILLE CO. S.C.

MAY 25 3 25 PM 1964

OLLIE EDWARDS
 R.M.C.

OZELL LOUERS

WISTER LOUERS

MAMIE HAGOOD

CARRIE L. WADLEY

I certify that I am
 the owner of the property
 shown hereon and do
 approve of the sub-
 division as shown.

Thomas Sherman

I hereby certify that
 this is an accurate
 plat of an actual survey
 completed by me on
 the 13th day of February
 1964.

C.O. Riddle
 Reg. S.C. L.S. # 1847

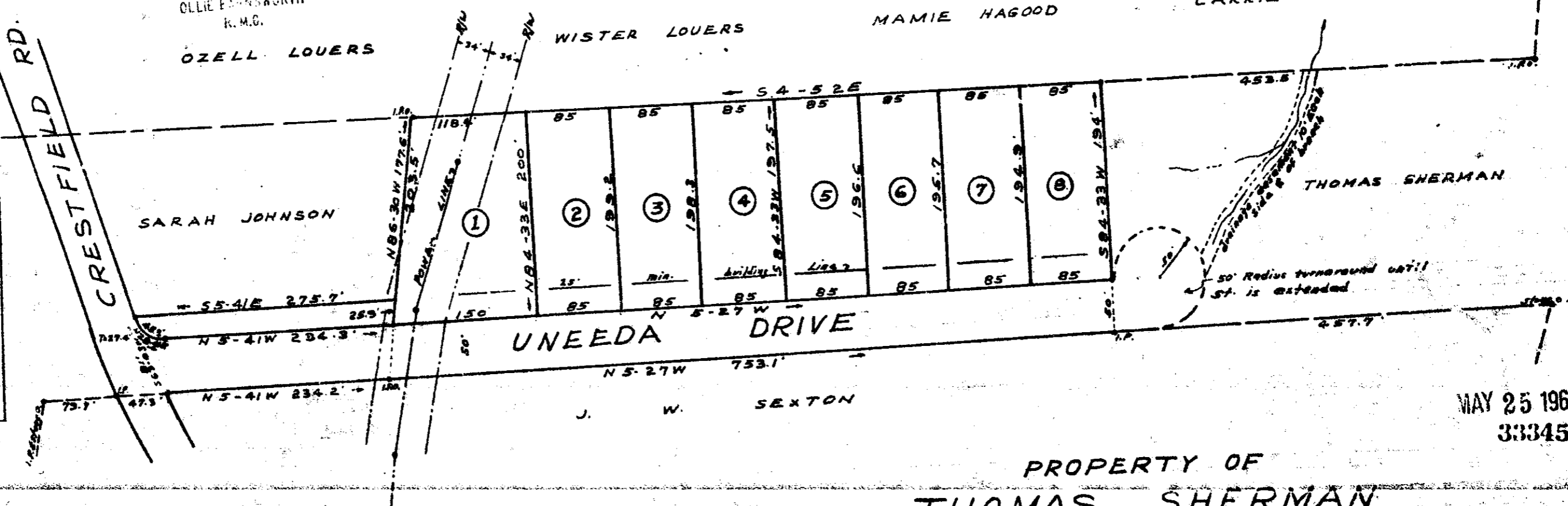

MAY 25 1964
 33345

PROPERTY OF
THOMAS SHERMAN

NEAR GREENVILLE S.C.
 SCALE 1"=100'
 FEB. 1964

C.O. Riddle - Reg. L.S. # 1847

RR-82 1.00

BAD COPY

33345 Filed the 25 day of May 1964
 And Recorded in Vol. RR Page 82 at 3:25 PM
C.O. Riddle
 Register Meets Conveyance Greenville County, S.C.

82